

25c

May 29, 30, 31

June 1, 2

Lincoln Park Stadium
GRAND JUNCTION,

COLORADO

1964

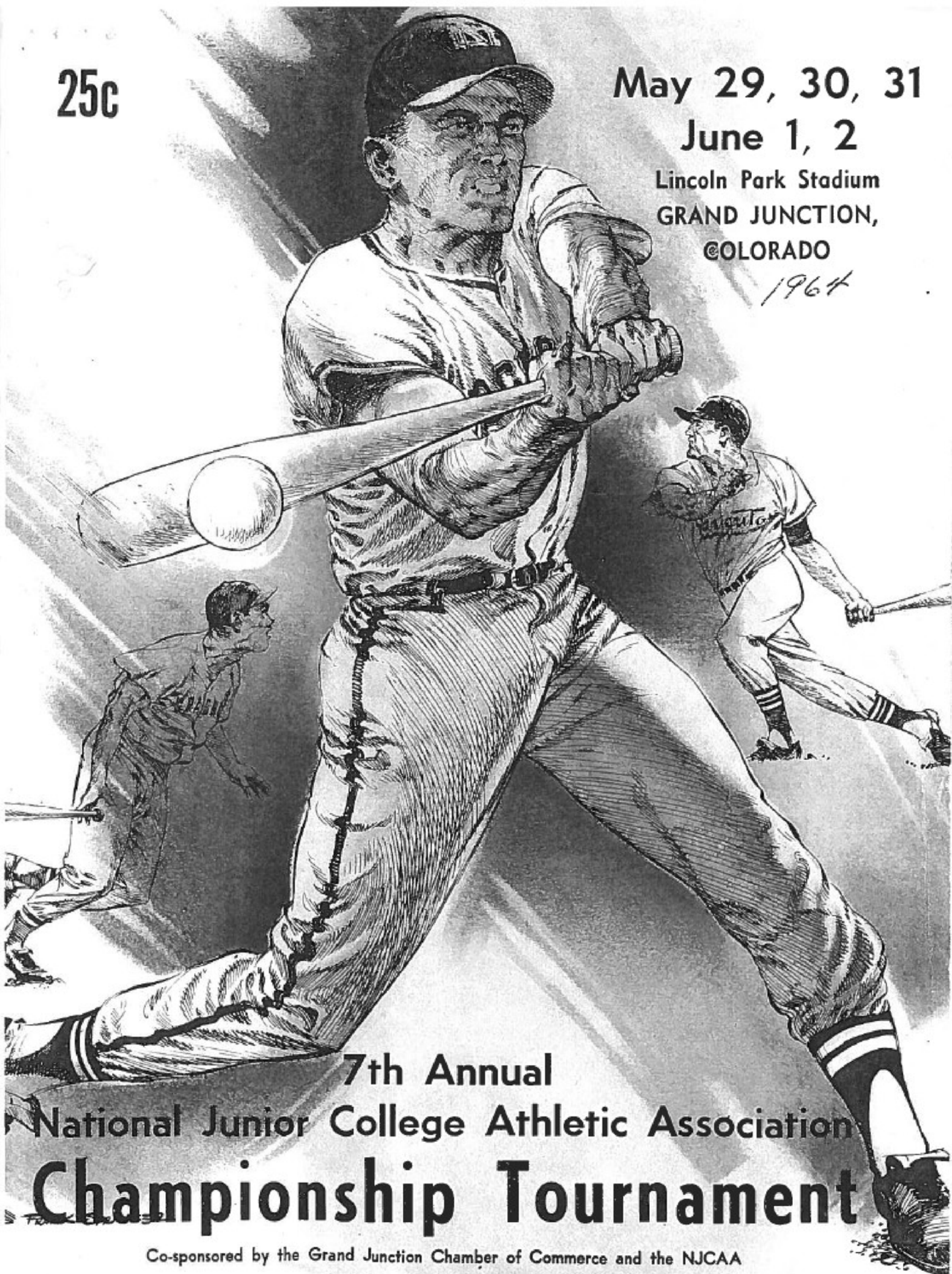

7th Annual
National Junior College Athletic Association
Championship Tournament

Co-sponsored by the Grand Junction Chamber of Commerce and the NJCAA

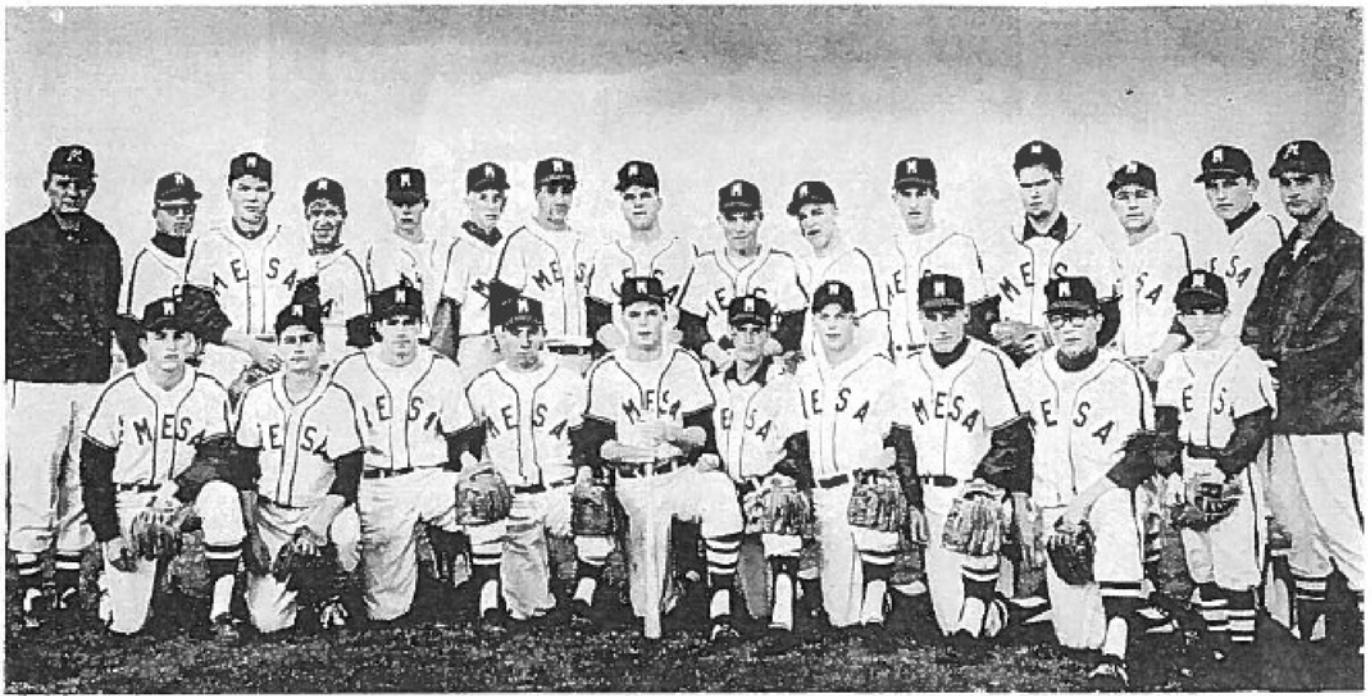

Colorado, Utah, and Idaho Champions

Grand Junction, Colorado

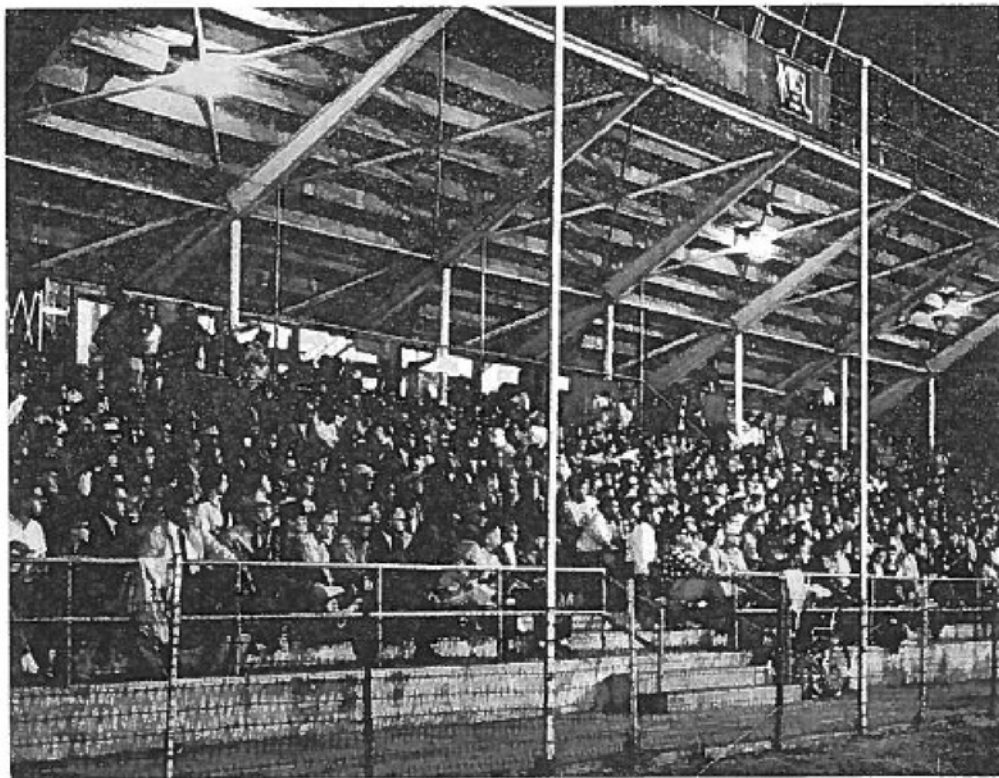

Grand Junction is located in Western Colorado, 260 miles west of Denver and 295 miles east of Salt Lake City on U.S. 50, 6 and 24.

The city is served by two airlines, one railway and one major bus service. Its metropolitan population is estimated at 37,000.

Situated at 4,587 feet above sea level, Grand Junction is a wholesale trade, retail, livestock, mineral, oil, gas, medical and sports center of the broad Colorado Plateau.

Nearby scenic attractions include the Grand Mesa, Colorado National Monument and numerous exciting canyon roads. An average of only 8 inches of rain falls annually on Grand Junction and winters are bright, sunny and mild.

The city boasts the finest park system in Western Colorado, including two swimming pools. Other facilities in the area are two golf courses, many picnic areas, lighted baseball, tennis and football areas and a number of gymnasiums.

TOURNAMENT RECORDS

(BATTING)

Average (15 or more at bats) .647, George Jones, Trinidad, 1962.

Hits—12, Sterling Coward, Wilmington, 1962.

Hits One Game—5, Ron Durham, Wilmington, 1961 and Sterling Coward, Wilmington, 1962.

Runs—12, Stanley Levy, Tarleton State, 1960.

Runs-batted-in—13, Ron Smith, Wilmington, 1962.

Doubles—3, Tommy Glasgow, Tarleton State, 1960; Bernard Bisho, Boise, 1961; and George Jones, Trinidad, 1962.

Triples—3, Neil Bradshaw, Mesa, 1961.

Home Runs—2, Ron Durham, Wilmington, 1961; Ron Smith, Wilmington, 1962; and Mike DerManual, 1963.

Home Runs (one game)—2, Mike DerManual, Mesa, 1963.

(PITCHING)

Appearances—6, Darrell Porter, Tarleton State, 1960.

Innings Pitched—22, Charley Lloyd, Paducah, 1959.

Victories—3, Ken Floyd, Tarleton State, 1960, and Ron Durham, Wilmington, 1961.

Strikeouts—30, Len Church, Wright, 1961.

Strikeouts (one game)—21, Len Bell, Paris, 1959.

Bases on Balls (one game)—9, Porter, Tarleton, 1960; Dennis Nickle, Trinidad, 1962; and Bill Haywood, Wilmington, 1962.

No-hitter—Billy DeBruhl, Wilmington, 1959.

(TEAM)

Most runs tournament—58, Wilmington, 6 games, 1962.

Most runs, one game—18, Ellsworth, against Connors, 1962.

Most hits, tournament—68, Wilmington, 1962.

Most hits, one game—20, Trinidad against Blinn, 1962.



Stan Musial

The seventh annual National Junior College Athletic Association Baseball Tournament is featuring Stan Musial, former great baseball player with the St. Louis Cardinals.

Musial, now an executive with the St. Louis baseball club and Director of the President's Council on Physical Fitness, spoke at the pre-tournament banquet and will make several appearances at Lincoln Park during the tournament.

Musial, 43, holds a long list of National League or Major League records from his playing days.

Musial's entire Major League career, which was begun in 1941 and ended with the close of the 1963 season, was spent with St. Louis. He spent three years in the Minor Leagues before joining the Cardinals during the 1941 season.

Principal among Musial's prizes are playing in more All-Star Games than any other player (18); named National League's Most Valuable Player in 1943, 1946, and 1948; named Major League Player of the Year in 1946 and 1951; named Player of the Decade in 1956; and named top National League Player in 1957.

Musial's appearance at the NJCAA Tournament was arranged by the St. Louis Cardinals Baseball Club through Charlie Frey, chief Cardinals' scout for the Midwest Region.

All Tournament Team — 1963

- 1b—Bob Shipp, Wilmington
2b—Dick Fernandez, Manatee
3b—Mike DerManual, Mesa
ss—Maurice Hopkins, Manatee
of—Larry Honeycutt, Wilmington
of—Tex Tolman, Mesa
of—Tom Cole, Wilmington
c—Allen Payne, Manatee
p—Ed Lemon, Wilmington
p—Steve Cahoon, Southern Utah
p—Ken Widman, Long Island
Honorable Mention—Bucky Hakes, Mesa;
Norm Johnson, Long Island; Brook Tolbert,
Bacone; Sterling Coward, Wilmington.
Most Valuable Player—Ken Widman, Long
Island.
Most Likely To Succeed—Paul Dicken, Manatee.

All Tournament Team — 1961

- 1b—Randy Dow, Mesa
2b—Herb Bumgardner, Wright
3b—Al Nelson, Wright
ss—Dave Miller, Wilmington
of—Bernard Bisho, Boise
of—Jack Milam, Pueblo
of—Bob Bruno, Northeastern
c—Wayne Taylor, Wilmington
p—Len Church, Wright
p—Pete Lovrich, Mesa
u—Jim Reed, Manatee
u—Warner Brooks, Mesa
Most Valuable Player—R. Durham, Wilmington
Most Likely to Succeed—Floyd Weaver, Paris

All Tournament Team — 1962

- 1b—Mike Strobe, Trinidad
2b—Sterling Coward, Wilmington
3b—George Jones, Trinidad
ss—Cecil Holt, Blinn
of—Bill Hart, Phoenix
of—Allen Bauer, Phoenix
of—Ron Smith, Wilmington
c—Rex Heard, Ellsworth
p—Wayne McAlpin, Phoenix
p—Louis Howard, Wilmington
u—Jim Reed, Manatee
u—Stan Matthews, Blinn
Most Valuable Player—Lee McFarland,
Phoenix
Most Likely To Succeed—Ron Smith
Wilmington

All Tournament Team — 1960

- 1b—Randy Dow, Mesa
2b—Dave Berryhill, Northeastern
3b—Syd Smith, Phoenix
ss—Larry Walker, Phoenix
of—Jim Priolo, Wright
of—Dennis Starkins, Phoenix
of—Bill Rix, Phoenix
c—Mickey Lee, Tarleton State
p—Pat House, Boise
p—Ken Floyd, Tarleton State
u—Dave Boone, Northeastern
u—Don Ringgold, Northeastern
Most Valuable Player—Lee
Most Likely to Succeed—Jerry Rozmus, Wright

All Tournament Team — 1959

1b—John Vincent, Phoenix
 2b—Larry Brion, Phoenix
 3b—Louis Lowery, Paducah
 ss—Jerry Richardson, Wilmington
 of—Glendell Baker, Paris
 of—Don Ringgold, Northeastern
 of—Bill Martin, Paducah
 c—Eldon Miller, Mesa
 p—Charles Loyd, Paducah
 p—Rennie Crittenden, Phoenix
 u—Len Bell, Paris
 u—Kent Olson, Phoenix
 Most Valuable Player—Baker
 Most Likely to Succeed—Miller

LIST OF DONORS

Major Leagues—\$5,000.00 Team Travel Expense.
 Coco-Cola Co.—\$1,500.00 Team Travel Expense.
 Baseballs—Wilson, Rawlings, MacGregor and Spalding.
 Trophies—Grand Junction Coco-Cola Bottling Co.
 Outstanding Player Trophy—Local Press and Radio Stations.
 Player Most Likely To Succeed Trophy—Grand Junction Optimist Club.
 All Tournament Team Medals—Grand Junction BPO Elks, 575.
 Tournament Participation Shoulder Patch—Fraternal Order of Eagles, No. 595, Grand Junction.

TOURNEY GRADUATES SIGNED INTO PRO BALL

| Name | College | Pos. | Major League Org. |
|-----------------|-------------------------|------|-----------------------|
| Ron Pertington | Northeastern Okla. A&M | P | San Francisco Giants |
| Robert Bruno | Northeastern Okla. A&M | OF | Houston Colts |
| David Boone | Northeastern Okla. A&M | IF | Chicago Cubs |
| Myrle Calmus | Northeastern Okla. A&M | P | Los Angeles Dodgers |
| Charlie Loyd | Paducah J.C. (Ky.) | P | New York Yankees |
| Mike Bennett | Mesa College (Colo.) | P | Houston Colts |
| Pete Lovrich | Mesa College | P | Kansas City Athletics |
| Jim Brenneman | Mesa College | P | New York Yankees |
| Jeff Broms | Mesa College | P | Pittsburgh Pirates |
| Eldon Miller | Mesa College | C | Cleveland Indians |
| Robert Sturges | Elsworth J.C., (Ia.) | OF | New York Mets |
| Jerry Rozmus | Wright J.C. (Ill.) | P | Chicago White Sox |
| James Priola | Wright J.C. | OF | Cincinnati Reds |
| Paul Dicken | Manatee J.C. (Fla.) | OF | Cleveland Indians |
| Alan Flitcraft | Manatee J.C. | P | Los Angeles Angels |
| Harley Anderson | Phoenix College (Ariz.) | P | Kansas City Athletics |
| Wayne McAlpin | Phoenix College | P | Minnesota Twins |
| Bill Atkinson | Phoenix College | P | Phillies |
| Mark Meka | Phoenix College | IF | Milwaukee Braves |
| Pat House | Boise J.C. (Idaho) | P | Milwaukee Braves |
| Floyd Weaver | Paris J.C. (Texas) | P | Cleveland Indians |
| Leonard Bell | Paris J.C. | IF | Houston Colts |
| Joel Gibson | Wilmington J.C. (N.C.) | P | Phillies |
| Rodger Coon | Wilmington J.C. | 1B | Washington Senators |
| Bobby Connor | Wilmington J.C. | P | Washington Senators |
| Bob Stephenson | Wilmington J.C. | OF | Minnesota Twins |
| Ronnie Smith | Wilmington J.C. | OF | Houston Colts |
| Ron Durham | Wilmington J.C. | P | Cleveland |

NATIONAL JUNIOR COLLEGE ATHLETIC ASSOCIATION

Executive Committee:

- GERALD D. ALLARD—President, Long Island Agricultural and Technical Institute, Farmingdale, N.Y.
- CHARLES E. SESHER—Vice President, Hutchinson Junior College, Hutchinson, Kansas.
- JAY W. TOLMAN—Secretary, Mesa Junior College, Grand Junction, Colorado.
- JOE ROCKENBACH—Treasurer, Rochester Junior College, Rochester, Minnesota.
- GEORGE E. KILLIAN—Editor, Juco Review, Erie County Technical Institute, Buffalo, N.Y.
- J. PAUL SHELDEN—Director, Service Bureau, Dodge City College, Dodge City, Kansas.
- HOBART BOLERJAK—Commissioner of Eligibility, Community College and Technical Institute, Benton Harbor, Mich.

NJCAA Baseball Committee:

- JAY W. TOLMAN—Chairman, Mesa College, Grand Junction, Colorado.
- GERARD R. ANDERSON—Thornton Junior College, Harvey, Ill.
- ROBERT P. CARTER—Amarillo College, Amarillo, Texas.
- L. W. MARTIN—Brevard College, Brevard, North Carolina.
- MARTIN DITTMER—Ellsworth Junior College, Iowa Falls, Iowa.
- HOMA THOMAS—Northeastern Oklahoma A&M, Miami, Oklahoma.

Local Baseball Committee:

- | | |
|---|---|
| D. S. DYKSTRA, General Chairman 242-3366 | TOM WORSTER, Chairman Trophies and Awards. 243-1772 |
| SAM SUPLIZIO, Tournament Director 242-3366 | BURT ROSENTHAL and RUDY SUSMAN, Programs .. 242-1241 |
| RICHARD (Dick) REIMER Assistant Tournament Director.. 243-1121 | RAY MEACHAM, Chairman, Headquarters Room ... 243-0634 |
| DONALD E. SPARN, Finance and Accounting Chairman . 242-7963 | JAY TOLMAN, Advisor to Committee 243-2323 |
| JOHN McKEAN, Ticket Sales Chairman 243-0161 | WALTER "BUS" BERGMAN, Advisor to Committee. 243-2323 |
| FRANK GIBBS, Public Information 242-7800 | DON DENNIS, Advisor to Committee 242-5050 |
| HURST OTTO, Chairman Team Host 242-4909 | GENE ROZELLE, Advisor to Committee 242-5000 |
| WAYNE NELSON, Chairman Team Housing 243-2323 | KENNETH LeMOINE, Advisor to Committee 243-2323 |
| RALPH STOCKER, Chairman Parks and Grounds ... 243-2633 | CAROL KNIFFEN, Representative of Mesa College Student Congress 242-2323 |

"Warriors"

BACONE COLLEGE

MUSKOGEE, OKLAHOMA

Coach: Enos Semore

Record: 26-4

ROSTER

| No. | Player | Pos. | Ht. | Wt. | Age | B | T | B.A. | Hometown |
|-----|------------------|------|------|-----|-----|---|---|---------------|----------------------|
| 2 | Jody Crosby | C | 5-10 | 168 | 20 | R | R | .407 | Oklahoma City, Okla. |
| 3 | Brooks Tolbert | 1B-P | 6-1 | 165 | 19 | L | L | .305 (4-0) | Muskogee, Okla. |
| 14 | Tom Zumalt | 2B | 5-11 | 180 | 18 | R | R | .364 | Sapulpa, Okla. |
| 7 | Jack Vernon | SS | 5-10 | 165 | 19 | R | R | .376 | Stockton, Calif. |
| 16 | Jim Johnson | SS-P | 5-11 | 170 | 18 | R | R | .260 | Kansas, Okla. |
| 15 | Bob Smith | 3B | 5-10 | 165 | 19 | R | R | .377 | Tulsa, Okla. |
| 9 | Phil Ogee | OF | 6-0 | 170 | 19 | L | R | .310 | Choctaw, Okla. |
| 8 | Tony Stark | OF | 5-8 | 165 | 19 | R | L | .330 | Muskogee, Okla. |
| 6 | George Hill | OF | 5-11 | 175 | 20 | L | R | .260 | Muskogee, Okla. |
| 4 | Dennis Touchette | 1B | 6-2 | 185 | 19 | R | R | .297 | Columbia, Ill. |
| 12 | George Manek | P | 6-1 | 170 | 19 | R | R | (5-2) | Oklahoma City, Okla. |
| 11 | Edwin Jimboye | P | 5-11 | 170 | 18 | R | R | (4-0) | Okmulgee, Okla. |
| 13 | Rick Goddman | P-OF | 6-1 | 184 | 19 | R | L | (7-2) | Choctaw, Okla. |
| 18 | Steve Smith | P | 6-2 | 198 | 19 | L | L | (1-0) | Oklahoma City, Okla. |

"Buccaneers"

BLINN JUNIOR COLLEGE

BRENNHAM, TEXAS

Coach: LEROY DREYER

Record: 15-6

ROSTER

| No. | Player | Pos. | Ht. | Wt. | Age | B | T | B.A. | Hometown |
|-----|----------------|------|------|-----|-----|---|---|-------|----------------------|
| 17 | Tommy Cook | C | 6-2 | 174 | 19 | R | R | .270 | Edinburg, Tex. |
| 6 | Cecil Smith | C | 5-8 | 155 | 19 | L | R | .000 | Kirbyville, Tex. |
| 5 | Pat Rozypal | 1B | 6-2 | 190 | 18 | L | L | .277 | Sinton, Tex. |
| 3 | Bill Berry | 2B | 5-10 | 180 | 20 | L | R | .347 | Lufkin, Tex. |
| 11 | Peter Garza | 2B | 5-10 | 165 | 18 | R | R | .345 | San Marcos, Tex. |
| 26 | Ronnie Sutton | 3B | 5-8 | 165 | 19 | R | R | .323 | Corpus Christi, Tex. |
| 9 | Bubba Joiner | 3B | 5-8 | 145 | 20 | R | R | .277 | Austin, Tex. |
| 10 | Jack Poskey | SS | 6-1 | 180 | 19 | R | R | .230 | El Campo, Tex. |
| 4 | Dickie Welch | OF | 5-11 | 170 | 19 | L | R | .238 | Kilgore, Tex. |
| 28 | Donald Lenz | OF | 6-0 | 190 | 19 | R | R | .150 | Brenham, Tex. |
| 8 | John Dickey | OF | 5-9 | 150 | 20 | R | R | .167 | Waco, Tex. |
| 12 | James Weiskopf | OF | 6-1 | 175 | 20 | L | R | .000 | Houston, Tex. |
| 7 | Billy Johnson | P | 6-1 | 165 | 19 | R | R | (5-1) | Bellville, Tex. |
| 29 | Leo Mechler | P | 6-1 | 225 | 18 | L | L | (1-0) | San Antonio, Tex. |
| 15 | Ray Hooten | P | 5-10 | 154 | 19 | L | L | (1-1) | Killeen, Tex. |
| 2 | Ricky Thompson | P | 5-7 | 147 | 18 | L | L | (5-1) | San Antonio, Tex. |
| 27 | Mike Williams | P | 6-2 | 200 | 18 | R | R | (3-2) | Austin, Tex. |

"Panthers"

ELLSWORTH COLLEGE

IOWA FALLS, IOWA

Coach: MARTY DITTMER

Record: 22-2

ROSTER

| No. | Player | Pos. | Ht. | Wt. | Age | B | T | B.A. | Hometown |
|-----|--------------------|------|------|-----|-----|---|---|---------------|----------------------|
| 2 | Dick Miller | CF | 5-7 | 150 | 20 | L | L | .389 | Colesburg, Iowa |
| 10 | Dennis Saltzman | SS | 5-11 | 190 | 19 | R | R | .284 | Denver, Iowa |
| 7 | Wenlyn Lindeman | 1B | 6-2 | 185 | 20 | L | L | .529 | Aplington, Iowa |
| 20 | Roger Jaynes | RF | 6-1 | 185 | 18 | L | R | .339 | Williams, Iowa |
| 6 | Bob Callaway | LF | 6-0 | 165 | 20 | L | L | .289 | Steamboat Rock, Iowa |
| 19 | Jim Videtich | 3B | 6-0 | 160 | 20 | L | L | .250 | Tama, Iowa |
| 1 | Galen Smith | 2B | 5-7 | 145 | 20 | L | R | .317 | Collins, Iowa |
| 14 | Tom Leonard | C | 5-9 | 190 | 20 | R | R | .306 | Lawler, Iowa |
| 12 | Vaughn Butterbrodt | C | 5-11 | 175 | 18 | R | R | .333 | Tipton, Iowa |
| 5 | John Brown | OF | 5-11 | 175 | 20 | R | R | .364 | Sac City, Iowa |
| 3 | George Ballard | OF | 5-11 | 150 | 20 | R | R | .666 | Collins, Iowa |
| 22 | Gene Olson | IF | 5-11 | 160 | 20 | R | R | .143 | Randall, Iowa |
| 15 | Dennis Anderson | P | 6-2 | 190 | 19 | R | R | .500 (6-0) | Randall, Iowa |
| 4 | Neil Moritz | P | 6-0 | 160 | 19 | L | L | .167 (3-0) | Colesburg, Iowa |
| 8 | Ronnie Welsch | P | 6-2 | 170 | 19 | R | R | .000 | Williams, Iowa |
| 18 | Mike Stoessel | P | 6-2 | 200 | 20 | R | R | (4-0) | West Union, Iowa |
| 16 | Lynn Butterbrodt | P | 6-0 | 200 | 20 | R | R | (1-1) | Tipton, Iowa |
| 13 | Ken Burmeister | OF | 5-11 | 180 | 20 | R | R | .000 (2-0) | Tipton, Iowa |

"Bees"

NEW YORK CITY COMMUNITY COLLEGE

BROOKLYN, NEW YORK

Coach: JOHN CARTY

Record: 12-4-1

ROSTER

| No. | Player | Pos. | Ht. | Wt. | Age | B | T | B.A. | Hometown |
|-----|------------------|------|------|-----|-----|---|---|---------------|------------------|
| 8 | Charles Fazio | C | 5-11 | 185 | 19 | R | R | .318 | Queens, N. Y. |
| 26 | Tom Arruscato | 2B | 5-10 | 140 | 18 | R | R | .284 | Queens, N. Y. |
| 22 | Bob Albertelli | OF-P | 6-3 | 190 | 18 | L | R | .310 | Queens, N. Y. |
| 25 | Frank Menendez | OF | 5-11 | 163 | 18 | R | R | .286 | Brooklyn N. Y. |
| 44 | John Talley | P | 6-2 | 160 | 19 | R | R | .400 | Manhattan, N. Y. |
| 13 | Ray Amalbert | P-OF | 6-0 | 175 | 22 | R | R | .272 | Bronx, N. Y. |
| 20 | Les Ferber | P | 6-3 | 190 | 19 | R | R | (6-1) .320 | Queens, N. Y. |
| 14 | Joe Moshe | OF | 6-0 | 150 | 19 | L | R | (4-2) .200 | Brooklyn, N. Y. |
| 6 | Frank Ferrentino | 3B | 5-6 | 160 | 19 | R | R | .250 | Brooklyn, N. Y. |
| 4 | Ronald Baks | OF | 6-1 | 180 | 19 | R | R | .429 | Brooklyn, N. Y. |
| 10 | Bob Rosenthal | OF | 5-6 | 150 | 18 | R | R | .419 | Brooklyn, N. Y. |
| 28 | Bill Wise | SS | 6-1 | 170 | 18 | L | R | .250 | Queens, N. Y. |
| 18 | Joe Pellettieri | 1B | 6-2 | 200 | 19 | R | R | .296 | Brooklyn, N. Y. |
| 9 | Vincent Daiello | OF | 5-6 | 170 | 19 | L | L | .156 | Brooklyn, N. Y. |
| 3 | Louie Echevarra | OF | 5-11 | 160 | 18 | R | R | .500 | Manhattan, N. Y. |

"Falcons"

MIAMI-DADE JR. COLLEGE

MIAMI, FLORIDA

Coaches: DEMIE MAINIERI, Head
BARRY MYERS, Pitching

Record: 34-5

ROSTER

| G | W | Player | Pos. | Ht. | Wt. | Age | B | T | B.A. | Hometown |
|----|----|------------------|-------|------|-----|-----|---|---|----------------|-------------------|
| 3 | 6 | Mike Berry | C | 5-10 | 180 | 18 | R | R | .210 | Miami, Fla. |
| 11 | 11 | Frank Gongola | P-IF | 5-10 | 185 | 19 | R | R | .302 | McEelen, W. Va. |
| 15 | 24 | Gerry Greenside | P | 6-2 | 190 | 18 | L | L | (8-2) (7-1) | Miami Beach, Fla. |
| 5 | 3 | David Magnole ✓ | CF | 5-10 | 165 | 19 | L | R | .344 | Hialeah, Fla. |
| 13 | 13 | Walt Malinowski | P | 5-9 | 170 | 20 | R | R | (2-0) | Miami, Fla. |
| 25 | 17 | Ken Mann | OF-3B | 5-11 | 190 | 20 | R | R | .311 | Miami, Fla. |
| 2 | 4 | Joe Marzullo ✓ | OF | 5-7 | 150 | 19 | L | L | .274 | Miami, Fla. |
| 16 | 16 | David McCammon ✓ | OF | 6-0 | 185 | 18 | R | R | .262 | Miami, Fla. |
| 23 | 25 | Steve Moates | P | 6-2 | 195 | 17 | R | R | (0-0) | Hollywood, Fla. |
| 1 | 5 | Carlos Perez | 2B | 5-8 | 155 | 19 | R | R | .229 | Miami, Fla. |
| 22 | 8 | Steve Polisar | SS | 5-9 | 165 | 19 | R | R | .317 | Miami Beach, Fla. |
| 8 | 19 | Pete Sarron | RF | 6-0 | 180 | 19 | L | L | .377 | North Miami, Fla. |
| 4 | 9 | Dick Slater, | P-IF | 5-10 | 155 | 20 | R | R | .125 | Miami, Fla. |
| 10 | 10 | Terry Stroemer | 1B | 5-10 | 185 | 18 | S | L | .262 | North Miami, Fla. |
| 12 | 15 | Don Travis | P | 6-4 | 175 | 18 | R | R | (0-0) | Miami, Fla. |
| 17 | 20 | Rick Vance | P | 6-4 | 170 | 18 | R | R | (4-0) | Hialeah, Fla. |
| 9 | 7 | Kit Wyatt | OF-1B | 6-0 | 175 | 18 | L | R | .292 | Hialeah, Fla. |
| 24 | 22 | Ed Yarnell | C | 6-0 | 175 | 18 | R | R | .259 | Miami, Fla. |
| 6 | 2 | Oscar Zamora ✓ | P | 5-10 | 150 | 19 | R | R | (10-2) | Miami, Fla. |

"Bulldogs"

WINGATE COLLEGE

WINGATE, NORTH CAROLINA

Coach: RONALD CHRISTOPHER

Record: 16-6

ROSTER

| No. | Player | Pos. | Ht. | Wt. | Age | B | T | B.A. | Hometown |
|-----|--------------------|------|------|-----|-----|---|---|-------|---------------------|
| 2 | Jeff Thompson | 1B | 5-11 | 175 | 20 | L | R | .324 | Charlotte, N. C. |
| 3 | Mike Martin | CF | 6-0 | 165 | 20 | R | R | .333 | Charlotte, N. C. |
| 5 | Frank Timberlake | OF | 5-8 | 160 | 19 | L | R | .200 | Wake Forest, N. C. |
| 6 | Bill Graham | C | 6-1 | 185 | 19 | R | R | .316 | Kannapolis, N. C. |
| 8 | Jerry Pierce | C | 5-8 | 176 | 19 | R | R | .284 | Charlotte, N. C. |
| 9 | Gary Laws | P | 5-8 | 155 | 18 | R | L | (5-0) | Lenior, N. C. |
| 10 | George Loftis | P | 5-11 | 158 | 18 | L | L | (0-0) | Roxboro, N. C. |
| 11 | Ronnie Woodward | LF | 5-11 | 180 | 19 | R | R | .382 | Kannapolis, N. C. |
| 12 | Dwight Lurie | P | 6-0 | 178 | 18 | R | R | (2-2) | Liberty, N. C. |
| 14 | Larry Kerr | P | 6-0 | 195 | 19 | R | R | (5-2) | Charlotte, N. C. |
| 15 | David Beamon | P | 6-0 | 198 | 18 | R | L | (0-1) | Charlotte, N. C. |
| 17 | Steve Burns | 2B | 5-9 | 155 | 23 | R | R | .315 | Sanford, N. C. |
| 18 | Kirby Kanoy | P | 6-0 | 155 | 21 | R | R | (3-1) | Thomasville, N. C. |
| 19 | Lance Maye | 3B | 5-9 | 175 | 18 | L | R | .295 | Charlotte, N. C. |
| 21 | Bernard Funderburk | UT. | 6-0 | 165 | 21 | L | R | .286 | Charlotte, N. C. |
| 22 | Gene Isenhour | RF | 5-10 | 150 | 19 | R | R | .333 | Taylorsville, N. C. |
| 23 | No'an Leonard | SS | 5-9 | 170 | 18 | R | R | .352 | Lexington, N. C. |
| 25 | Barry Adams | P | 5-10 | 145 | 18 | L | L | (1-0) | Rock Hill, S. C. |

"Bears"

PHOENIX COLLEGE

PHOENIX, ARIZONA

Record: 24-7

Coach: PUG MARICH

ROSTER

| G | W | Player | Pos. | Ht. | Wt. | Age | B | T | B.A. | Hometown |
|----|----|------------------|------|------|-----|-----|---|---|--------|----------------|
| 23 | 14 | Eddie Aguirre | P | 5-9 | 170 | 21 | R | R | (2-0) | Tucson, Ariz. |
| 6 | 15 | Dan Swingle | P | 6-0 | 160 | 19 | R | R | (9-3) | Phoenix, Ariz. |
| 12 | 24 | Lanny Chase | P | 6-0 | 190 | 18 | R | R | (3-1) | Mesa, Ariz. |
| 10 | 16 | Bill Lugo | P | 5-11 | 170 | 22 | R | R | (10-3) | Mesa, Ariz. |
| 30 | 5 | Chas. Orwig | P | 5-10 | 150 | 19 | R | R | (0-0) | Phoenix, Ariz. |
| 29 | 23 | Dave Charlton | P | 6-0 | 175 | 18 | R | R | (0-0) | Phoenix, Ariz. |
| 22 | 22 | John Grames | C | 6-0 | 178 | 19 | R | R | .320 | Phoenix, Ariz. |
| 31 | 10 | Manny Valenzuela | C | 5-6 | 175 | 19 | R | R | .220 | Douglas, Ariz. |
| 11 | 20 | Bill Saxman | C | 5-10 | 175 | 18 | R | R | .233 | Phoenix, Ariz. |
| 32 | 21 | Ralph Carpenter | OF | 6-0 | 175 | 20 | R | R | .316 | Mesa, Ariz. |
| 37 | 27 | Elby Bushong | OF | 6-1 | 190 | 19 | R | R | .288 | Phoenix, Ariz. |
| 20 | 19 | Mike Foley | OF | 5-11 | 170 | 19 | R | R | .313 | Phoenix, Ariz. |
| 5 | 18 | David Jones | OF | 5-11 | 165 | 20 | R | R | .250 | Phoenix, Ariz. |
| 33 | 11 | Larry Martin | OF | 5-10 | 170 | 19 | R | R | .310 | Phoenix, Ariz. |
| 21 | 13 | Chas. Chrisman | SS | 5-9 | 170 | 19 | R | R | .206 | Phoenix, Ariz. |
| 13 | 6 | Jay Chrisman | 3B | 5-11 | 160 | 18 | R | R | .315 | Phoenix, Ariz. |
| 24 | 28 | Tom Robson | 1B | 6-1 | 225 | 18 | R | R | .358 | Phoenix, Ariz. |
| 14 | 1 | Dave Alvarado | 2B | 5-7 | 140 | 18 | R | R | .304 | Phoenix, Ariz. |
| 29 | 7 | John Bushong | 3B | 5-9 | 155 | 19 | R | R | .334 | Phoenix, Ariz. |
| 27 | 8 | John Hill | 2B | 5-7 | 150 | 18 | R | R | .222 | Phoenix, Ariz. |

"Mavericks"

MESA JUNIOR COLLEGE

GRAND JUNCTION, COLORADO

Record: 20-6

Coach: BUS BERGMAN

ROSTER

| No. | Player | Pos. | Ht. | Wt. | Age | B | T | B.A. | Hometown |
|-----|-------------------|------|------|-----|-----|---|---|-------|-----------------------|
| 18 | Jerry Chick 1 | C | 6-0 | 177 | 19 | R | R | .296 | Grand Junction, Colo. |
| 22 | Ron Arant 2 | C | 6-2 | 155 | 17 | S | R | .000 | Grand Junction, Colo. |
| 25 | Bucky Hakes 3 | 1B | 6-2 | 200 | 20 | R | R | .284 | Grand Junction, Colo. |
| 15 | Frank Dickson | 2B | 6-0 | 170 | 23 | R | R | .200 | New Concord, Ohio |
| 5 | Daryl Cooper | 2B | 5-7 | 135 | 20 | R | R | .178 | Sonora, Calif. |
| 31 | Tony Roybal | 3B | 5-9 | 165 | 19 | R | R | .289 | Denver, Colo. |
| 6 | Dan Koenig | 3B | 5-10 | 163 | 19 | S | R | .200 | Westminster, Colo. |
| 31 | Bob Andrews 4 | SS | 5-11 | 165 | 19 | R | R | .391 | Grand Junction, Colo. |
| 28 | Pat Moriarity | OF | 6-1 | 195 | 19 | S | R | .324 | Denver, Colo. |
| 27 | Tex Tolman 5 | OF | 5-11 | 175 | 19 | R | R | .311 | Grand Junction, Colo. |
| 26 | Mike Deisher | OF | 5-11 | 170 | 18 | R | R | .255 | Boulder, Colo. |
| 17 | Ben Hix | OF | 6-2 | 200 | 19 | R | R | .261 | Arvada, Colo. |
| 23 | Bob Finney | OF | 5-10 | 185 | 19 | R | R | .000 | Aurora, Colo. |
| 29 | Jeff Brock 6 | P | 6-0 | 165 | 19 | R | R | (0-0) | Grand Junction, Colo. |
| 19 | Mack Gendreau | P | 5-11 | 170 | 19 | R | L | (3-0) | Boulder, Colo. |
| 13 | Bill Hartman | P | 5-10 | 180 | 18 | R | R | (0-0) | Denver, Colo. |
| 24 | Dennis Kelley 7 | P | 5-11 | 165 | 19 | R | R | (6-3) | Grand Junction, Colo. |
| 20 | Barry Lersch | P | 5-11 | 170 | 19 | R | R | (6-3) | Aurora, Colo. |
| 32 | Gary Sutherland 8 | P | 6-0 | 170 | 19 | S | L | (1-0) | Grand Junction, Colo. |
| 10 | Rocky Wiley | P | 6-1 | 178 | 19 | R | R | (0-0) | Denver, Colo. |
| 37 | Bill Moyer | P | 6-2 | 205 | 19 | R | R | (1-0) | Bethesda, Md. |
| 30 | Tim Scheibeler | P | 6-1 | 190 | 19 | R | R | (1-0) | Aurora, Colo. |



Wilmington—1963 Tournament Champs

1964 NATIONAL JUNIOR COLLEGE ATHLETIC ASSOCIATION BASEBALL TOURNAMENT

GRAND JUNCTION, COLORADO

Friday, Saturday, Sunday, Monday, Tuesday — May 29, 30, 31, June 1, 2 - 1964

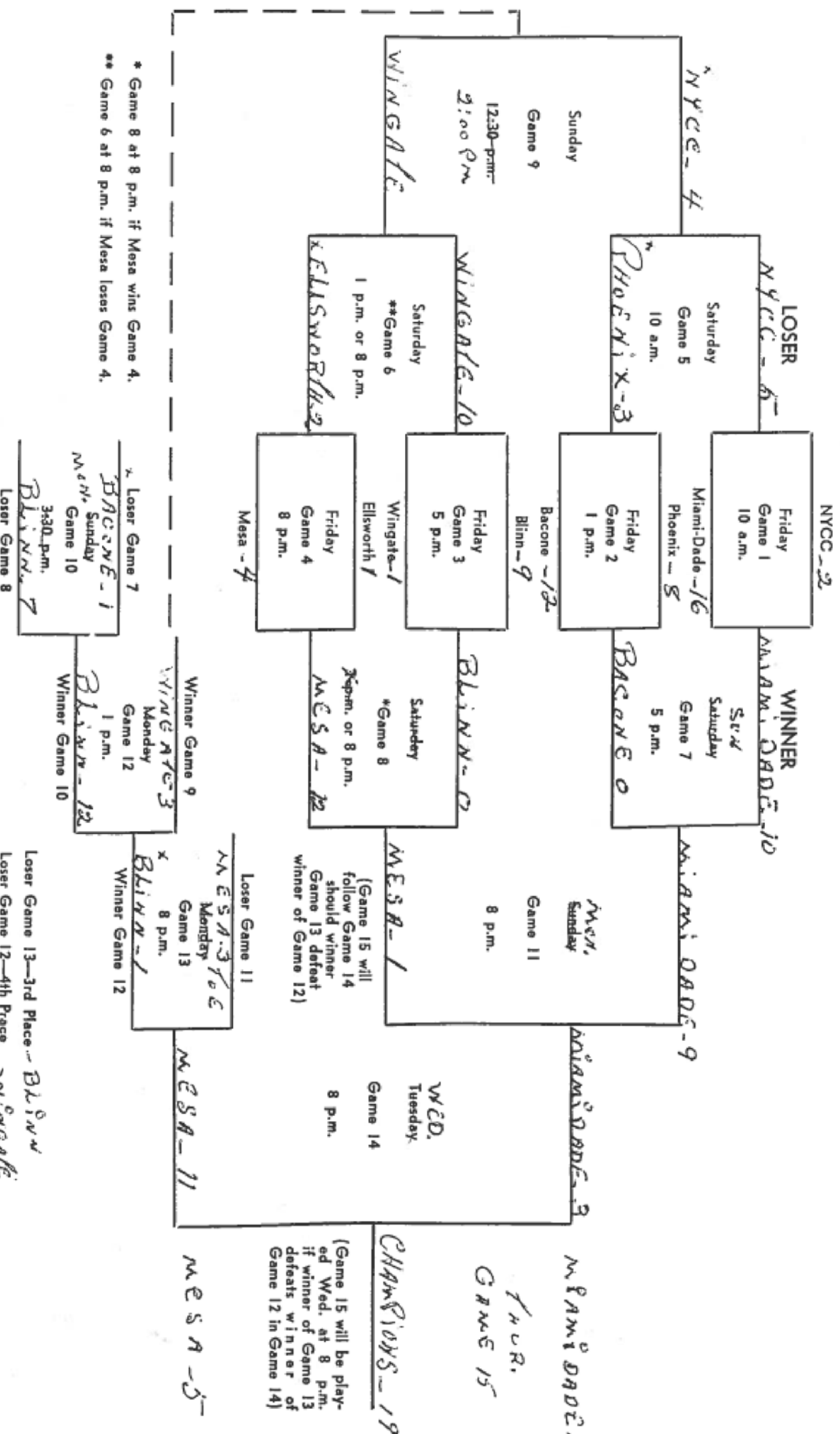

* Game 8 at 8 p.m. if Mesa wins Game 4.
** Game 6 at 8 p.m. if Mesa loses Game 4.

(Game 15 will be played Wed. at 8 p.m. if winner of Game 13 defeats winner of Game 12 in Game 14)

CHAMPIONS - 1964

MIAMI DADE
GAME 15

MESA - 5

Loser Game 13 - 3rd Place - Blinn
Loser Game 12 - 4th Place - Wingate